

RILEY RANCH

CARMEL HIGHLANDS, CALIFORNIA



This house is divided into five 20'x20' modules that are organized to fit between the existing trees on site. The modular design will facilitate and simplify the construction process. The exterior of the home and the adjacent garage are clad with gray-brown cement fiber panels that invoke the tone and texture of the surrounding Coast Live Oaks. Folding glass panels open the house up to an additional 2,000 SF of outdoor deck area.

The main living area is located on the upper level to take advantage of views towards Point Lobos and Carmel Bay. Views are further enhanced from the rooftop deck and pool. Set away from the home is a sun deck that provides additional area for entertaining and includes a spa, outdoor shower, BBQ, and fire pit. A custom designed Airstream will be located on the deck and serve as temporary living quarters during construction of the main house.

Total Floor Area: 2,188 SF



STUDIO CARVER

ARCHITECTURE + PLANNING + INTERIOR DESIGN

PO BOX 2684 • CARMEL CA 93921 • USA • EARTH

T 831.622.7837 • F 831.624.0364 • WWW.STUDIOCARVER.COM

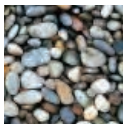

STUDIO CARVER

ARCHITECTURE + PLANNING + INTERIOR DESIGN

PO BOX 2684 • CARMEL CA 93921 • USA • EARTH

T 831.622.7837 • F 831.624.0364 • WWW.STUDIOCARVER.COM

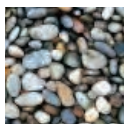
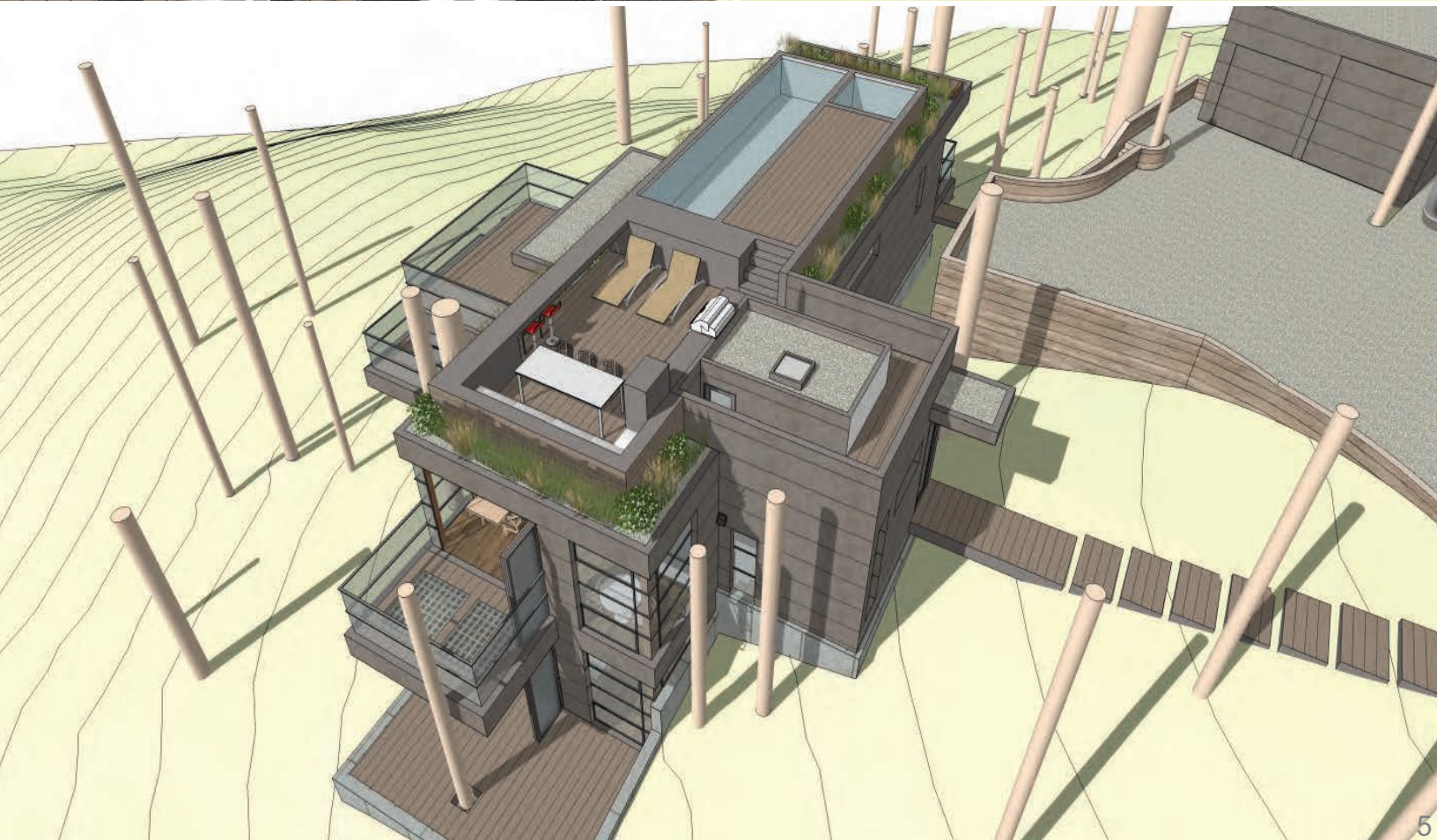
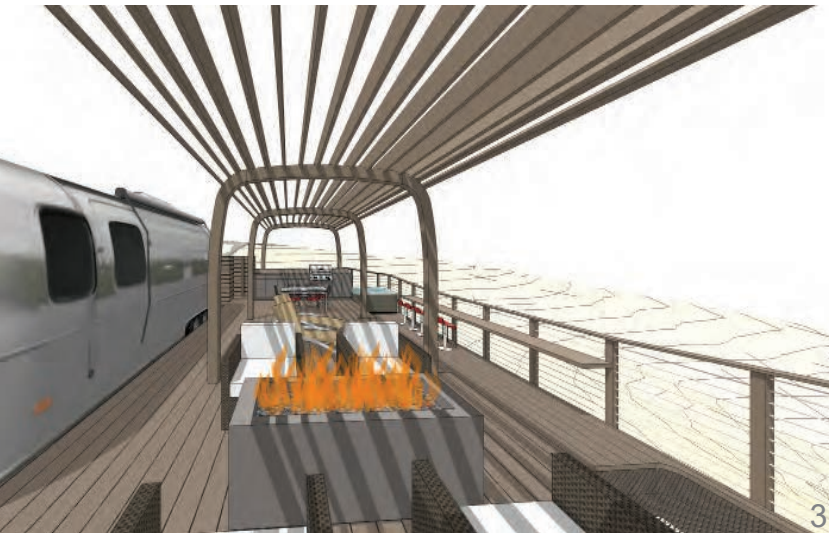

STUDIO CARVER

ARCHITECTURE + PLANNING + INTERIOR DESIGN

PO BOX 2684 • CARMEL CA 93921 • USA • EARTH

T 831.622.7837 • F 831.624.0364 • WWW.STUDIOCARVER.COM