

“The future is not what it used to be”

FORWARD THINKING

Architecture is Our Way Of Life

Studio Carver’s ability to build in sensitive environments is only one of many reasons that they are sought after by clients. Their goal is a seamless merging of architecture, interior design and the landscape. Their designs offer classic simplicity and natural elegance, efficient floor plans, and easy flow. Known for their environmentally conscious designs, this talented team of architects and designers at Studio Carver are a tight knit group of creative individuals with overlapping talents, who are committed to reaching synergetic solutions through collaborative brainstorming.

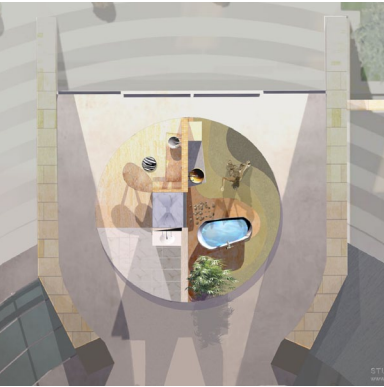
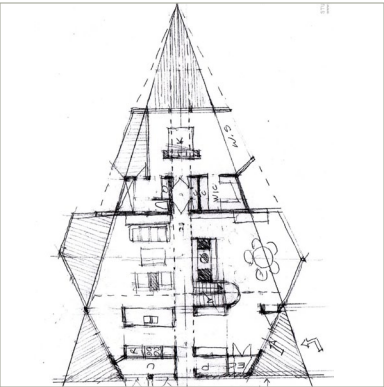

STUDIO CARVER
ARCHITECTURE + PLANNING + INTERIOR DESIGN
PO BOX 2684 • CARMEL CA 93921 • USA • EARTH
T 831.622.7837 • F 831.624.0364 • WWW.STUDIOCARVER.COM

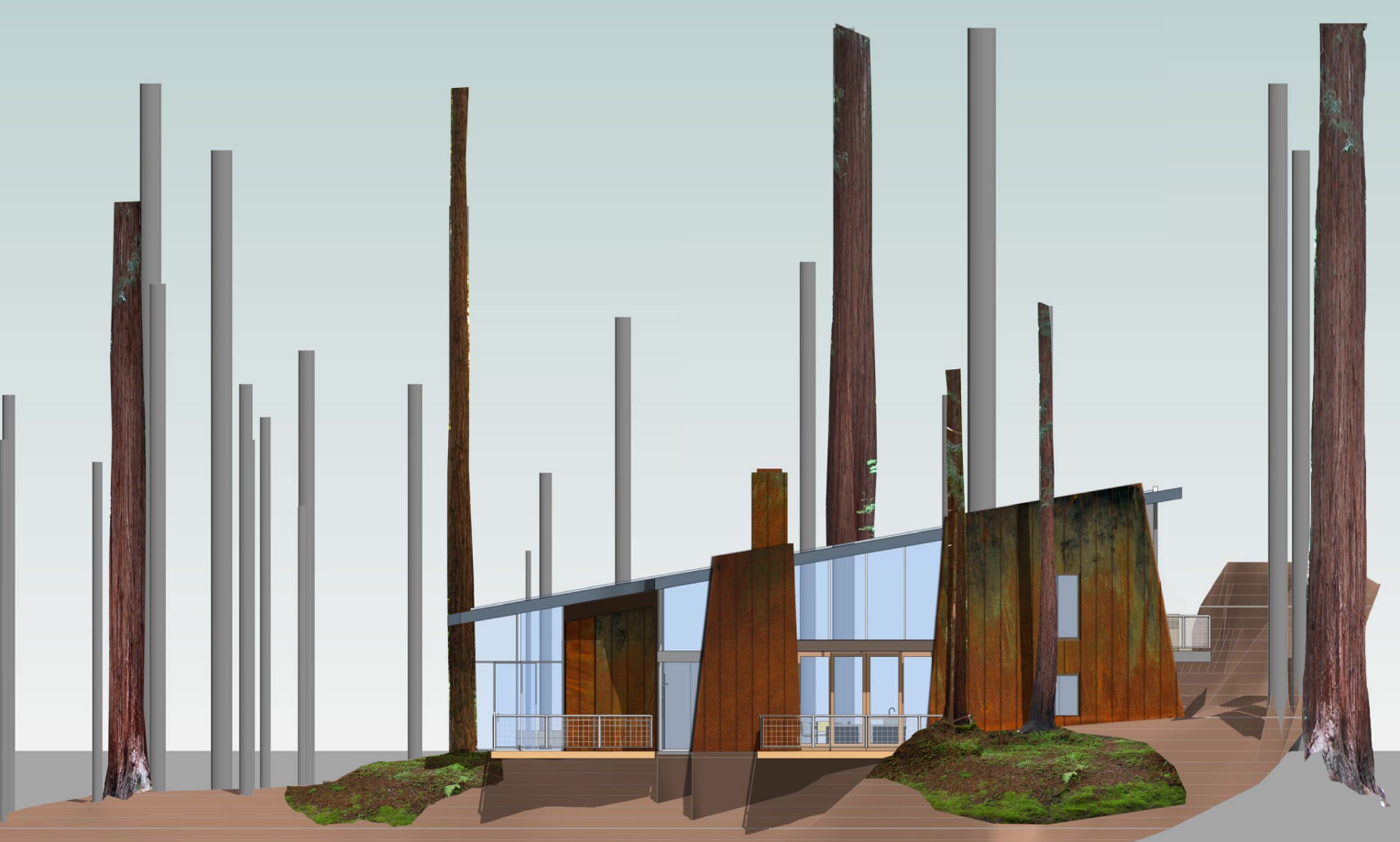

NATURAL RESOURCES

Treading Lightly and Building Sustainably

Studio Carver has always practiced sustainable design, and all of their projects “tread lightly on the land.” Rob Carver, who studied at U.C. Berkeley’s College of Environmental Design and was one of the original contributors to the Big Sur Land Use Plan, specializes in coastal land use planning and architecture and the use of green technologies and materials. The first house that he designed in 1978 had a sod roof and he received his LEED accreditation in 2009.

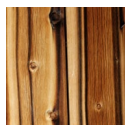
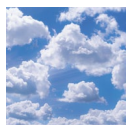

STUDIO CARVER

ARCHITECTURE + PLANNING + INTERIOR DESIGN

PO BOX 2684 • CARMEL CA 93921 • USA • EARTH

T 831.622.7837 • F 831.624.0364 • WWW.STUDIOCARVER.COM

FUTURE PROOF

The renderings of unbuilt works and projects on the boards depicted here are a reflection of our current thinking on design.

Modern shelters need to be weather proof, fire proof, burglar proof, sound proof, flood proof and future proof. These modern shelters will collect rainwater from the sky, heat and power from the sun and cooling and ventilation from the wind – all in the spirit of stewardship for the spaceship we live on and universal design to provide access for all.

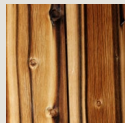
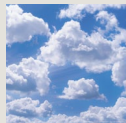

STUDIO CARVER

ARCHITECTURE + PLANNING + INTERIOR DESIGN

PO BOX 2684 • CARMEL CA 93921 • USA • EARTH

T 831.622.7837 • F 831.624.0364 • WWW.STUDIOCARVER.COM

